

SCHERZO MARCIABILE

CANTO

CONTROCANTO

ARMONIE

BASSI

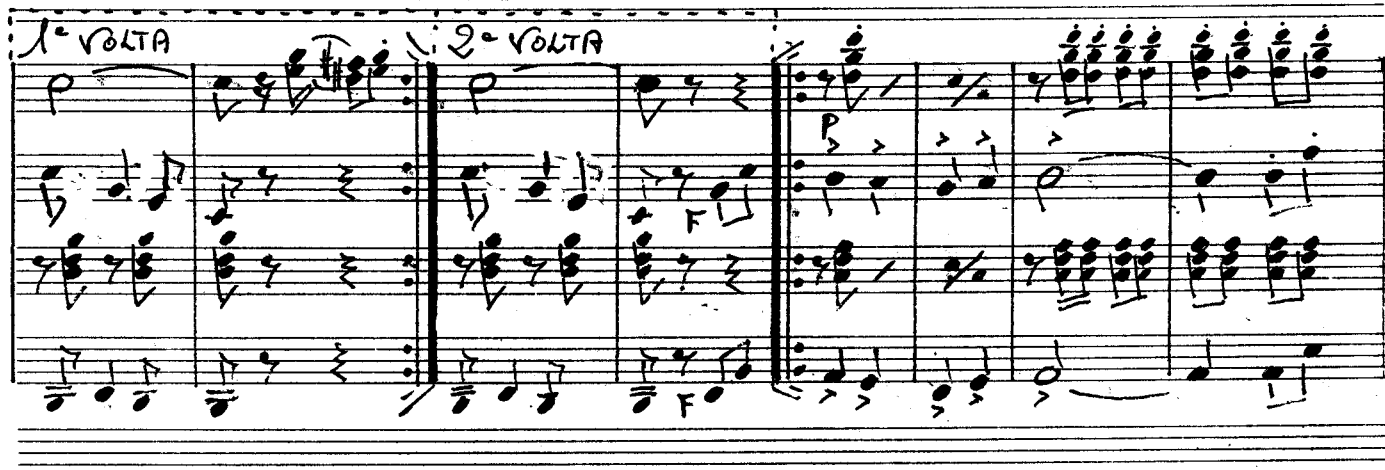

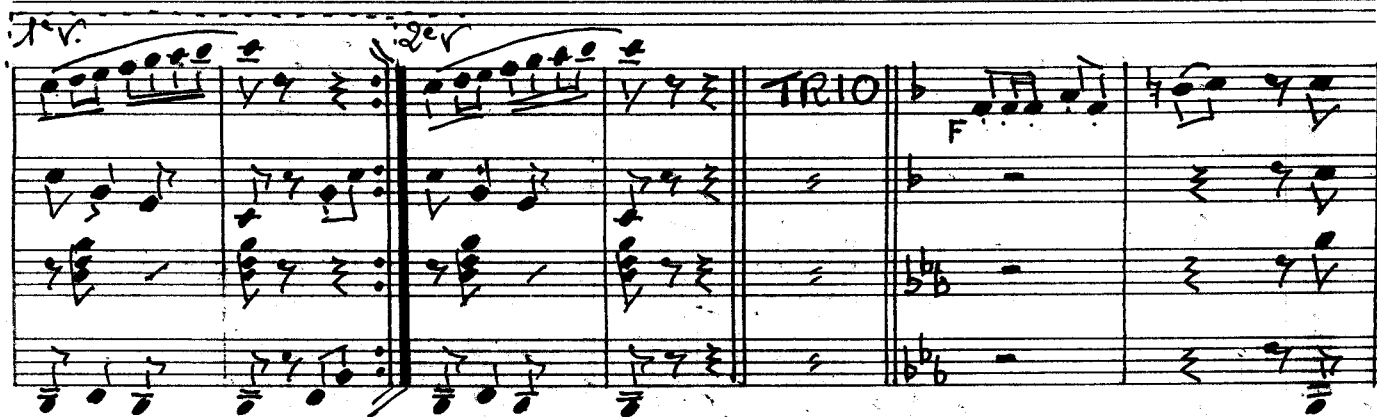

12-12-1999
Giovanni Greco
Via Dei Mille 19 72025
SANDONACI (BR) TEL. 0831-681440
www.composizionimusicaligniovannigreco.com